

-Work will take place at night
 -While work takes place north bound traffic will be diverted to travel in the left hand turn lane only, hocking will be closed
 -"No Parking" signs will be placed where needed prior to work beginning
 -Pedestrians will be provided safe passage through the construction zone down the sidewalks.
 -Any driveways in work zone will be maintained and access to and from the homes will be provided at all times.
 -TCPs will assist pedestrians and cyclists as needed
 -All signs and traffic control devices are to comply with MOTI Manual for Work on Roadways
 -Signs to be removed during non-working hours



| Legend | |
|--------|---------------------|
| | Arrowboard (Single) |
| | Bicycle Lane |
| | Delineator |
| | Sign Stand |
| | traffic controller |
| | Work Area |

SIGN CODES

| | | | |
|--|----------|--|---------|
| | C-018-1A | | C-29 |
| | C-130-R | | R-15R |
| | C-130-L | | R-15L |
| | R-12 | | C-006-L |
| | R-17 | | C-006-R |
| | C-005-A | | |

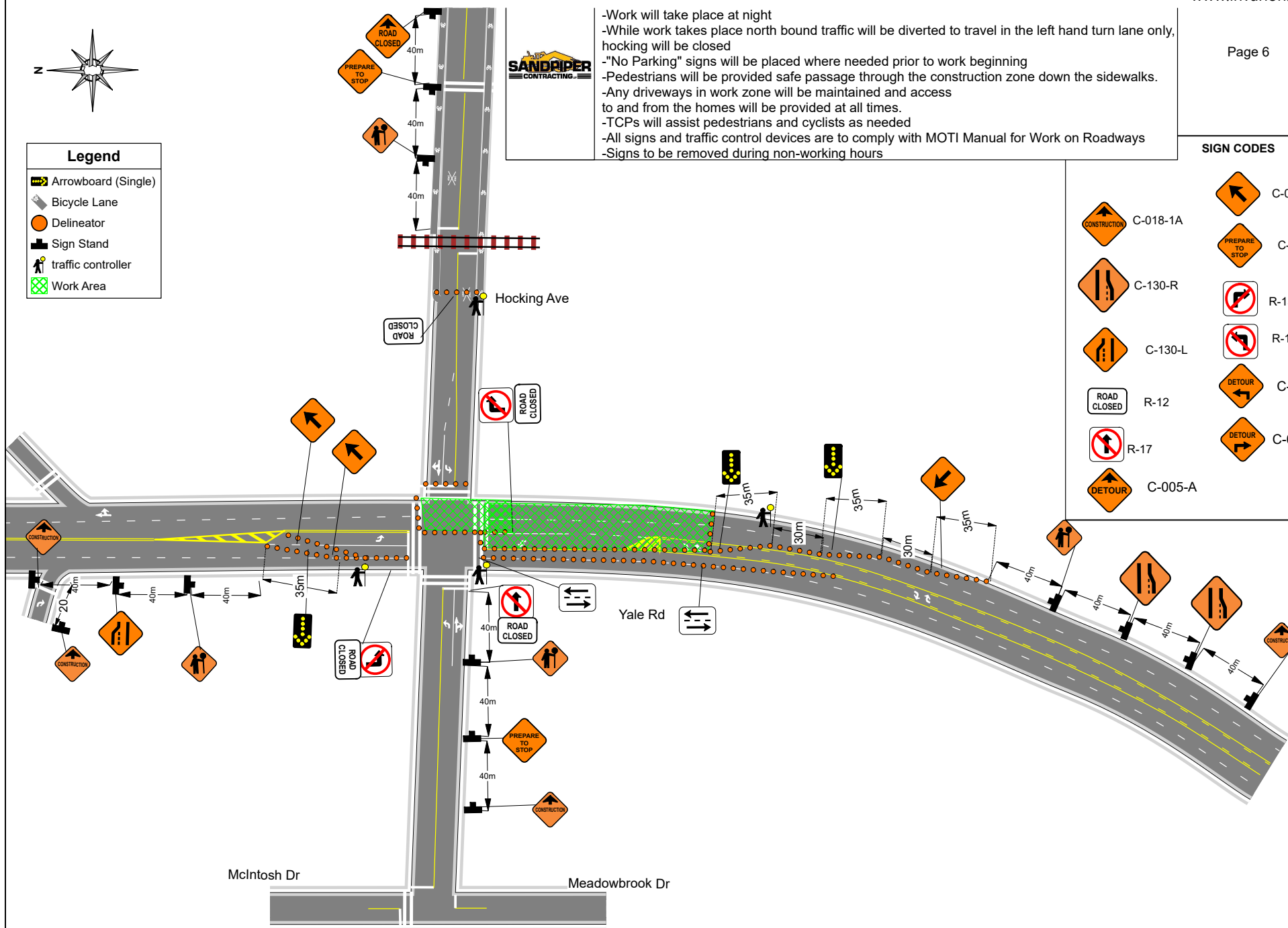

McIntosh Dr

Meadowbrook Dr